



MC-7005

**PATIENT NAME : ISHAMMA T M MR000384802**

**REF. DOCTOR : DR. ASHWIN V NAIR**

**CODE/NAME & ADDRESS :** CA00008679 - KIMS  
KIMS HOSPITAL  
P B NO: 1 ANAYARA P OTHIRUVANANTHAPURAM  
ANAYARA 695029  
4712941400

**ACCESSION NO :** 4182YK008936  
**PATIENT ID :** ISHAF2211444182A  
**CLIENT PATIENT ID:** L085862925  
**ABHA NO :**

**AGE/SEX :** 81 Years Female  
**DRAWN :** Hrs  
**RECEIVED :** 22/11/2025 20:25:03 Hrs  
**REPORTED :** 29/11/2025 17:35:36 Hrs

Test Report Status	Final	Results	Units
--------------------	-------	---------	-------

**CYTOGENETICS**

**CHROMOSOME ANALYSIS: HEMATOLOGICAL DISORDERS**

SPECIMEN	Heparinized Bone marrow
INDICATIONS	C/o Newly Diagnosed AML
CELLS COUNTED & ANALYSED	10
CELLS KARYOTYPED	10
KARYOTYPE	46,XX[10]

**Interpretation:**

There is no evidence of any numerical or structural abnormality in any of the cells studied. The karyotype is suggestive of a normal female chromosome complement. However, the possibility of the presence of submicroscopic or cryptic rearrangements cannot be ruled out.

**Reference(s):**

McGowan-Jordan, Jean, Ros J. Hastings, and Sarah Moore. "ISCN 2020: an international system for human cytogenomic nomenclature (2020)."

**DR KRISHNACHANDRAN R, Ph.D**  
**HEAD - MOLECULAR GENETICS**



View Details



View Report

**PERFORMED AT :**

DDRC AGILUS PATHLABS LIMITED  
DDRC agilus TOWER, G-131,PANAMPILLY NAGAR,  
ERNAKULAM, 682036  
KERALA, INDIA  
Tel : 93334 93334  
Email : customercare.ddrc@agilus.in



ULR No.666000016219920-4126

**PATIENT NAME : ISHAMMA T M MR000384802**

**REF. DOCTOR : DR. ASHWIN V NAIR**

**CODE/NAME & ADDRESS : CA00008679 - KIMS**  
 KIMS HOSPITAL  
 P B NO: 1 ANAYARA P OTHIRUVANANTHAPURAM  
 ANAYARA 695029  
 4712941400

**ACCESSION NO : 4182YK008936**  
**PATIENT ID : ISHAF2211444182A**  
**CLIENT PATIENT ID: L085862925**  
**ABHA NO :**

**AGE/SEX : 81 Years Female**  
**DRAWN : Hrs**  
**RECEIVED : 22/11/2025 20:25:03 Hrs**  
**REPORTED : 29/11/2025 17:35:36 Hrs**

Test Report Status	Final	Results	Units
--------------------	-------	---------	-------

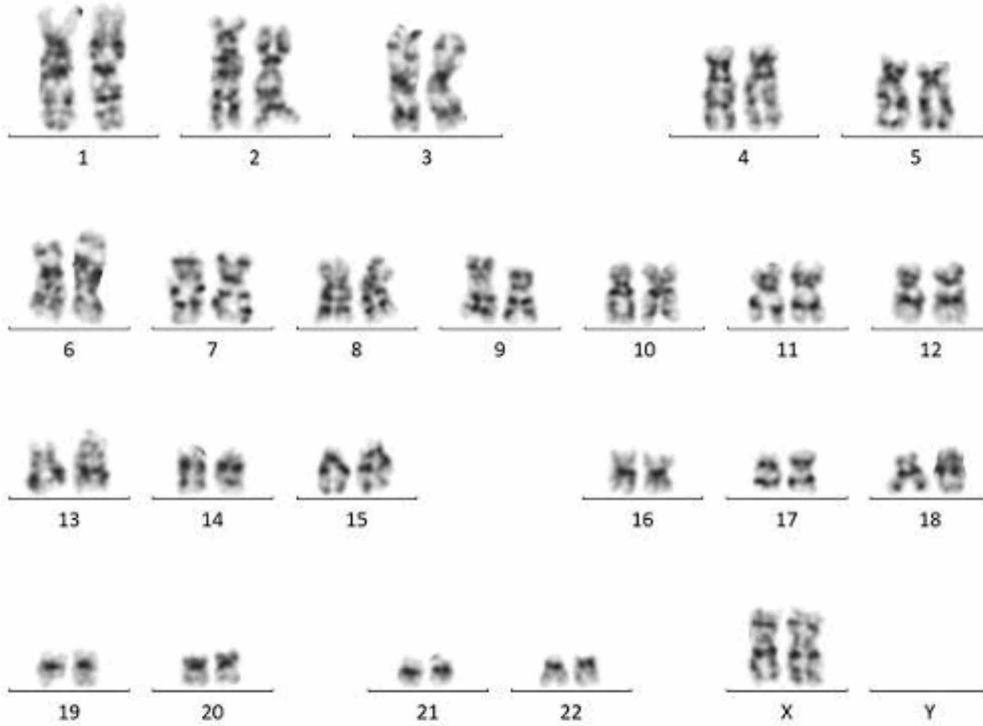

Karyotype: 46,XX[10]

Comments

Test method: Unstimulated lymphocyte culture

Test limitations: All investigations have their limitations which are imposed by the limits of sensitivity and specificity of individual assay procedures as well as quality of the specimen received by the laboratory. This report does not rule out any submicroscopic and cryptic chromosome rearrangements and low level mosaicism. Kindly note that the results are based on investigations performed on the sample received at the laboratory.

**\*\*End Of Report\*\***

Please visit [www.ddrcagilus.com](http://www.ddrcagilus.com) for related Test Information for this accession



**DR KRISHNACHANDRAN R, Ph.D**  
**HEAD - MOLECULAR GENETICS**



View Details



View Report

**PERFORMED AT :**

DDRC AGILUS PATHLABS LIMITED  
 DDRC agilus TOWER, G-131,PANAMPILLY NAGAR,  
 ERNAKULAM, 682036  
 KERALA, INDIA  
 Tel : 93334 93334  
 Email : [customercare.ddrc@agilus.in](mailto:customercare.ddrc@agilus.in)

